CADDXFPV

Neuron 70AF4 USER MANUAL

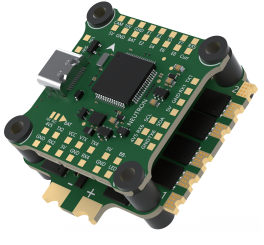

Specifications

Model	Neuron F405
Processor	STM32F405
Tourbillon	ICM42688
BEC	5V/3A ; 10V/2.5A
Memory	16MB
Firmware	CADX-CADDXF4
Uart Serial Ports	5
LED Display Light	4
Input Voltage	2S-6S
Mounting Hole	30.5*30.5mm ф4mm
Size	36x36mm
Weight	8.5g

Model	Neuron 70
Protocols	BLHeliSuite16
Continuous Current	70A
Maximum Current	80A (Maximum 10s)
Input Voltage	2S-6S
Current Ratio	160
Tuning Software	BLHeliSuite16.7.14.9.0.3
Driver Signal Support	PWM, Oneshot125, Oneshot42, Multishot, Dshot150, Dshot300, Dshot600
Fixed Hole	20/30.5mm-20/30.5mm Φ4mm
Size	44mm*44mm
Weight	13.5g

Connection

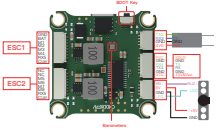

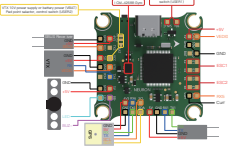

CADDXFPV Support
email: support@caddxfpv.com

This content is subject to change.Download the latest version from https://www.caddxfpv.com

V1.0

CADDXFPV

Neuron 70AF4 用戶手册

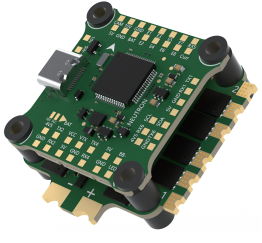

规格参数

型号	Neuron F405
处理器	STM32F405
陀螺仪	ICM42688
BEC	5V/3A ; 10V/2.5A
储存器	16MB
固件	CADX-CADDXF4
Uart串口	5
LED灯	4
输入电压	2S-6S
安装孔距	30.5*30.5mm ф4mm
尺寸	36x36mm
重量	8.5g

型号	Neuron 70
协议	BLHeliSuite16
持续电流	70A
最大电流	80 A (最长可持续10s)
输入电压	2S-6S
电流比例	160
调参软件	BLHeliSuite16.7.14.9.0.3
驱动信号支持	PWM, Oneshot125, Oneshot42, Multishot, Dshot150, Dshot300, Dshot600
固定孔距	20/30.5mm-20/30.5mm Φ4mm
尺寸	44mm*44mm
重量	13.5g

接线

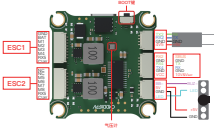

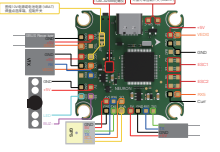

CADDXFPV 技术支持
email: support@caddxfpv.com

此内容可能会修改, 从以下位置下载最新版本
https://www.caddxfpv.com